

cadeiras - chairs

FIKA-L

Cadeira não empilhável.

Estrutura metálica em tubo redondo 16x1,5 mm, pintado epoxi com pré-tratamento extra resistência corrosão.

Assento e encosto em tecido para exterior, enchimento esferovite. Non stackable long chair.

Round steel structure 16x1,5 mm, epoxi paint with treatment for corrosion resistance. Seat and backrest with outdoor fabric, with spheres.

Peso — Weight 11.95 kg

Embalagem — Package 1 un.



920 × 920 × 770 mm / 0,65 m³

39.03.019

398,00 €

39.03.019.950

Tecido fornecido pelo cliente / Fabric from client

167,00 €

Nota: Portes de envio especiais

Note: Special delivery cost ports



Design: Emília Dias & André Pinto

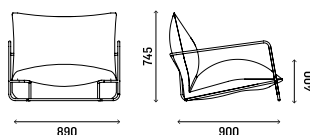

TECIDO CLIENTE/CLIENT'S FABRIC: 4.0 × 1.4 mts (L×W)



FIKA

Cadeira não empilhável.

Estrutura metálica em tubo redondo 16x1,5 mm, pintado epoxi com pré-tratamento extra resistência corrosão.

Assento e encosto em tecido para exterior, enchimento esferovite. Non stackable chair.

Round steel structure 16x1,5 mm, epoxi paint with treatment for corrosion resistance. Seat and backrest with outdoor fabric, with spheres.

Peso — Weight 6.2 kg

Embalagem — Package 1 un.



750 × 580 × 900 mm / 0,39 m³

39.03.018

197,00 €

39.03.018.950

Tecido fornecido pelo cliente / Fabric from client

118,00 €

Nota: Portes de envio especiais

Note: Special delivery cost ports



Design: Emília Dias & André Pinto

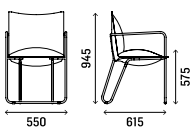

TECIDO CLIENTE/CLIENT'S FABRIC: 1.5 × 1.4 mts (L×W)



SPRADLING - SILVERTEX

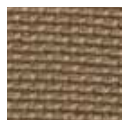

122-1010

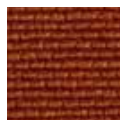

122-6061



122-2096

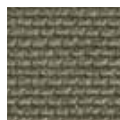

122-5009



122-4001



122-2094

CREVIN - IN/OUT

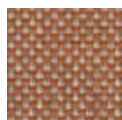

DOLCE-29

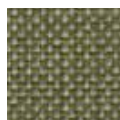

DOLCE-32

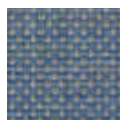

DOLCE-41

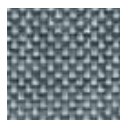

DOLCE-43